Steps for drawing a cube using two-point perspective

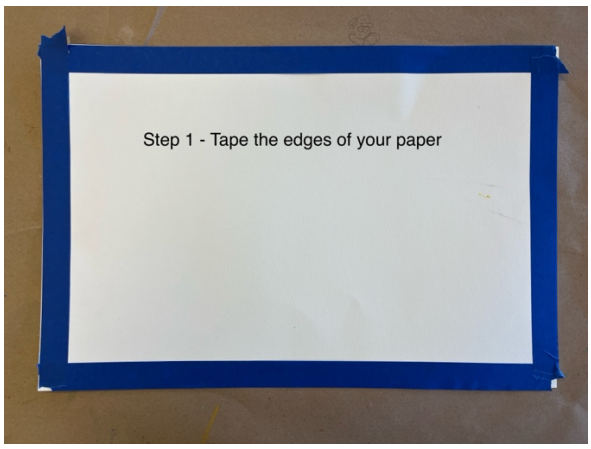

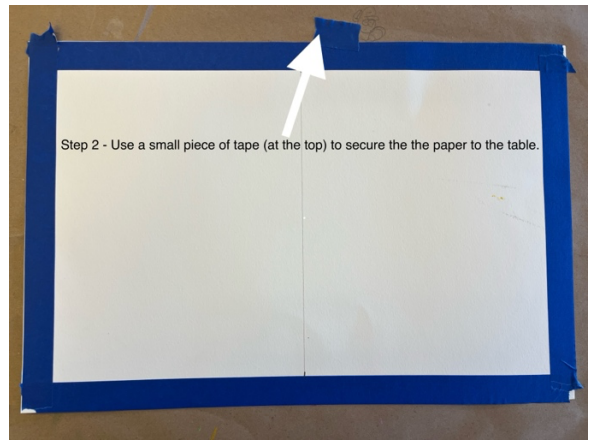

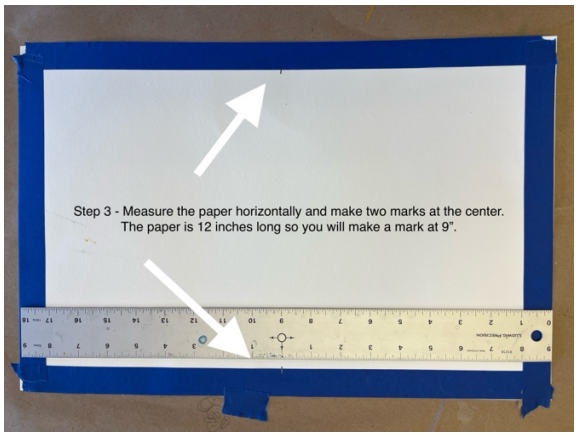

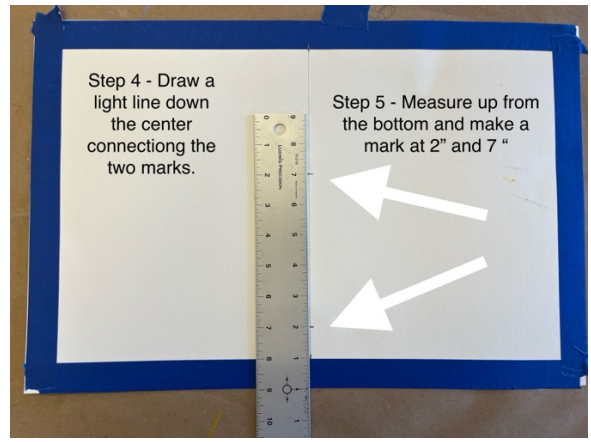

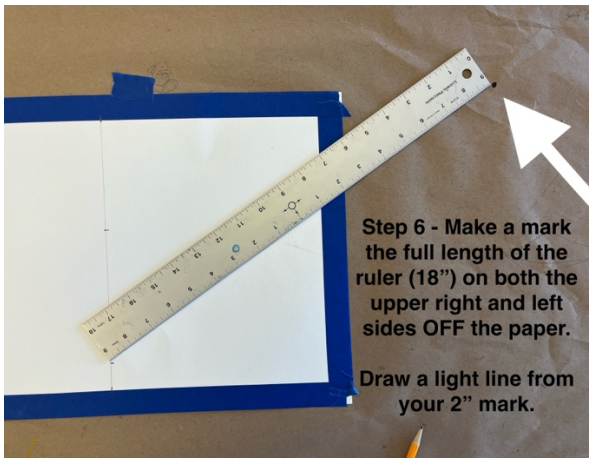

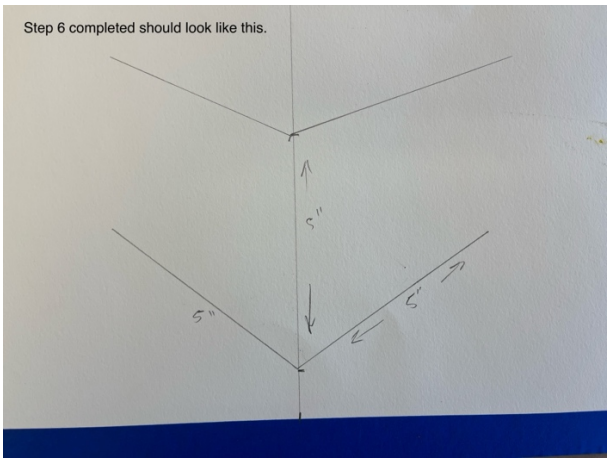

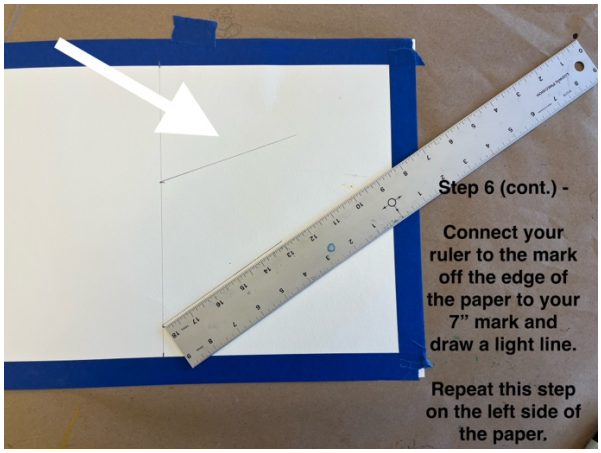
Step 6 (cont.) -
Connect your ruler to the mark off the edge of the paper to your 7" mark and draw a light line.
Repeat this step on the left side of the paper.

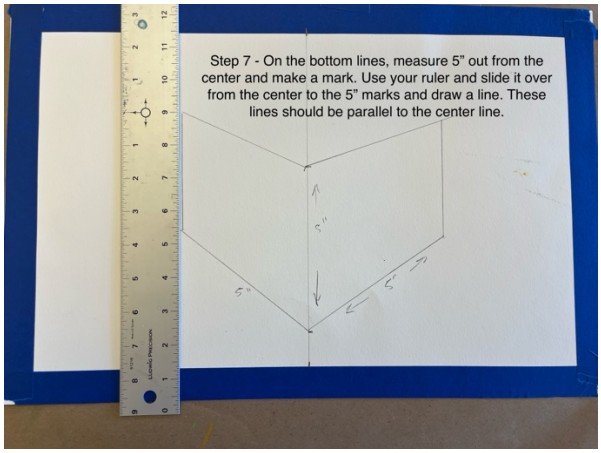
Step 7 - On the bottom lines, measure 5" out from the center and make a mark. Use your ruler and slide it over from the center to the 5" marks and draw a line. These lines should be parallel to the center line.

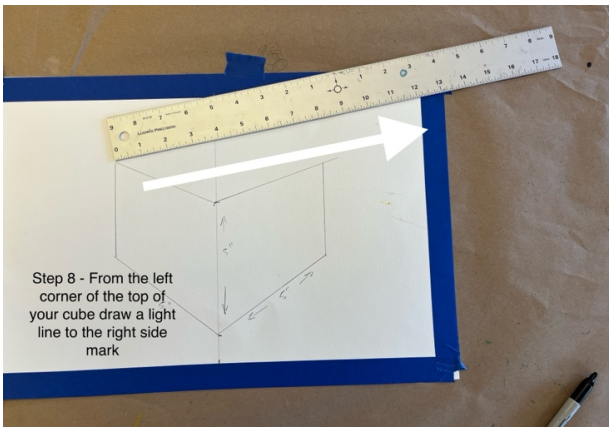
Step 8 - From the left corner of the top of your cube draw a light line to the right side mark

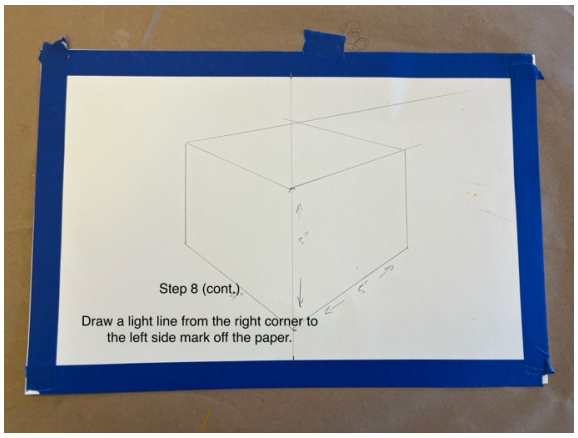
Step 8 (cont.)
Draw a light line from the right corner to the left side mark off the paper.

PASSING TIME LIES
LOVE YOU CARE
CONSIDERATE toward
WATCH feel
CONJURE MY SADN'
Discuss JOUGHTS
KINDNESS
Care
ME & YOU
Appreciation
FRIGHT
CONSIDER
TRICK ME
HONEST
INDYING...